

NOTES: IRON PINS AT ALL PROPERTY CORNERS, UNLESS NOTED.

FILED
GREENVILLE CO. S. C.
JUL 6 4 25 PM '86
DORRIS S. TANKERSLEY
R.M.C.

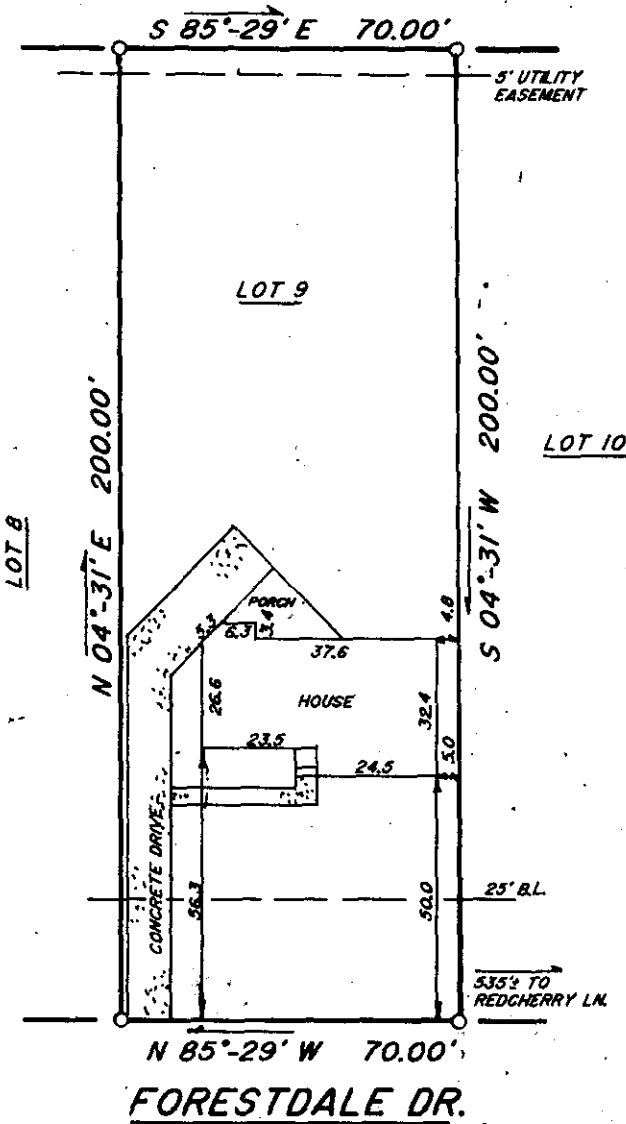

This is to certify that on June 24, 1986, I surveyed the property shown on this plat, known as Lot 9 on plat of Forestdale Heights, recorded in the R.M.C. Office of Greenville County, in Plat Book KK at Page 193, and that the property lines, walls and buildings are as shown hereon, that the building located on said lot does not encroach or project on adjacent streets or property, and that no adjacent walls or buildings encroach or project on said premises, and that no utility R/W's cross this property except as shown hereon. According to the Flood Rate Insurance Map and to the best of my knowledge, this structure is not in as Established Flood Zone.

Fredrick E. Landrith
Fredrick E. Landrith RLS 9545

JUL 16 1986

2318

12-Y-19

THIS PROPERTY IS SUBJECT TO ANY AND ALL RIGHTS OF WAY AND EASEMENTS OF RECORD.

L'ANDRITH SURVEYING

Land Surveys - Topographical Maps
Construction Layout

628-C WADE HAMPTON BLVD.
GREENVILLE, S.C. 29609
(803) 271-8536

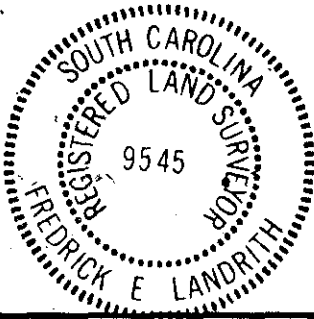

**STATE of SOUTH CAROLINA
COUNTY of GREENVILLE**

**FORESTDALE HEIGHTS
LOT 9**

PROPERTY OF

**JOHNATHAN A. WALTON
LINDA R. WALTON**

SURVEYED BY WEG CHK'D BY FEL.

DRAWN BY JMW DATE JUNE 25, 1986

SEAL

PROJECT NO. 86-819

135 JUL 16 1986 989170